CLASSIFIED ADS

HELP WANTED

WANTED - Man or Woman, full or part time, who would like to average $2.50 to $3.00 per hour in Buckingham County. Car necessary. No investment. Write Curtis W. Palmore, Columbia, Virginia. (2-11-3tc)

Salesman Wanted
GET THE FACTS. Let us show you how we have helped others to become financially independent selling Rawleigh Products. Good locality now available in Appomattox or Buckingham Counties. Write W. T. Rawleigh Co., Dept. VAB-50-864, Richmond, Va. (2-4-4tp)

Help Wanted
Want to make $20 or more in a day for part or full time route work? Man or woman. Write FURST McNess Co., P. O. Box 171, Baltimore, Md. (2-25-2tp)

FOR RENT

For Rent: A two-bedroom house. Contact: W. J. Trent, Jr., Appomattox, Va., or W. M. Rodgers, Dillwyn, Va. Phone YU 3-3143. (2-11-4tc)

For Rent: 4-room furnished apartment. Private bath and entrance.
Mrs. H. T. Barger.
Phone 4700, Appomattox, Va. (2-18-tfc)

WANTED TO BUY

Wanted To Buy: Yellow Corn on Cob. On farm, will pay $1.20 per bushel. —Fred Jones. Rt. 1, Appomattox, Va.

NOTICE: I want to buy Yellow Corn. See me for price.
W. Frank Moore.
Rt. 1, Appomattox, Va. (2-25-2tp)

CORN WANTED: Shelled, $1.27, on Cob, $1.17. Contact: Shorter Metcalf, Darlington Heights, Va.; or O. H. Tolley, Pamplin, Va. Tel: CL 8-8811. (2-11-4tp)

SPECIAL NOTICE

NOTICE: Announcing Mrs. Walter W. Scott, Representative, for Luther LeGrand, Florist. Flowers for all occasions.
Call: Appomattox 5341. (1-7-tfc)

NOTICE
The regular monthly meeting of the Board of Supervisors for March will be held at the Court House, on March 16th, instead of on the 9th.
Board of Supervisors,
Appomattox County
F. L. Murphy, Chairman. (2-25-2tc)

SPECIAL NOTICE

ORDINANCE

BE IT RESOLVED, by the Council of The Town of Appomattox as follows:

That whereas the Norfolk & Western Railway Company has leased and demised unto the said Town that strip of land lying immediately on South side of Main Street in said Town and extending from the northwestern end of the said Railroad Co. property to Church St., and being that area of land lying between Main Street and the said Railroad Co. Depot and Storage Building, and being approximately 15 feet in width and extending from the north side of Church Street in a northwestern direction to the Appomattox Hardware Co. lot.

It is hereby declared unlawful for any person, firm or partnership, or corporation to park on this said area of land, except in lanes or sections designated by signs or markers, and in these designated lanes only for 15 minute periods.

It shall be a misdemeanor to violate this Ordinance.

Any person, firm or company violating this Ordinance shall be fined not less than $1.00 or more than $5.00 for each offense.

This Ordinance shall become effective on the first day of March, 1960, and continue in force, until repealed.
Attest: C. J. Hunter, Clerk.

NOTICE: Painting, Exterior and Interior. Contact:
W. R. Tyree,
Spout Spring, Va. (2-11-4tp)

WANTED TO BUY

NOTICE: Will pay $1.04 a piece for tires suitable for recapping.
Webb's Tire Service
Route 460, Appomattox. Phone 5801 (7-8-tfc)

WE ARE NOW PAYING
Following prices on all grades scrap iron:

Auto bodies, fenders, etc., free of glass, wood, rubber, per hundred pounds 50c

Mixed Scrap Iron — per hundred pounds .... 75c to $1.00

Cast Iron, per hundred pounds $1.60

Highest prices paid for all metals and rags. Secure our prices before selling.

Lynchburg Iron & Metal Co., Inc.
Park Ave. & Kemper St.,
Lynchburg, Va.
Tel—Victor 7-4401. (1-1-tfc)

NOTICE

Watch, Clock and Jewelry repair work.

We give you fast, efficient, all guaranteed service. ALL watch cases cleaned and buffed with each repair job, free of charge. Bring your watch in today for a Free Estimate.

We also string Pearls, and furnish watches.

We have a wide selection of reconditioned watches, some good as new, as low as $6.95. All guaranteed.

Let us help you, our service today.

Your Home-Town Jeweler with 67 years of experience.

WILKES JEWELERS (1-28-tfc)

FOR SALE

For Sale: 2 Porcelainized Metal Showers, excellent condition. Cheap. —Phone 2191. (2-18-2tp)

SEALY EXPANSION SALE

NOW IN PROGRESS. Come in today and save on a Sealy Mattress.

BEST FURNITURE CO.

Rt. 460, Appomattox, Va. (2-11-tfc)

Sale or Rent: House, newly decorated, 6 rooms and bath. 3 acres land, four miles east Pamplin, on Route 460, at Elam. Contact: C. J. Slayton, Dowdy's Corner, Farmville, Va. Tel. EXport 2-5267. (2-25-tfc)

FOR SALE: Baled Hay, at my home. Please contact: Charlie Carter. -Mrs. W. Pat Coleman, Bradenton, Fla. (1tp)

For Sale: Cleaned Lespedeza Seed. —Emery Mullins. Rt. 1, Appomattox, Va. (1tp)

HAY For Sale:
Mrs. L. N. Ligon.
Box 1234, Pamplin, Va.
Phone Circle 8-2781. (1tc)

For Sale: '56 Ford F-600 Truck, with 2-speed and 5-speed transmission, L-W-B. Flat. Also '56 Ford Dump Truck and '56 GMC Flat. Will sell reasonable. —Paul Bugg, Appomattox, Va., Phone 4624. (1tp)

SALE

Saturday, March 5th, 1960, 1:00 P. M., Pamplin, Va.

At the home of Robert S. Harris, next door to Pamplin Elementary School. Joint sale of properties of Mr. and Mrs. Robert Harris and Mrs. Lillian Poulmey. Terms: Cash. Right reserved to reject bids.

Portable Electric Washer, Tables, Gas Cooking Stove, Wardrobe, Studio Couch, Ice Cream Freezer, 2 Railroad Jacks, 1 Post Jack, Dining Room Chairs, Beds, Cedar Chest, Pipe Wrenches, Cement Tools, Levels, Die Set, Saws, Hair Trunks, Cedar-Robe Kitchen Cabinet, China Closet, Gas Water Heater, Gas Fireplace.

Lots of Linens, Electric Toasters, Dining Table and 4 Chairs, Antique Corner Cupboard, Marble Top Dresser, Swedish Steel Dining Room Light, Chairs, Dishes, Clocks, Old Silver, Jugs, Frames, Red Roof Paint, Coffee Mill, Chicken Feeders, Assorted Tools, Antique Rocker, Dresser, Rugs, Rug Pad, Electric Sewing Machine.

Many other items too numerous to mention.

Robert S. Harris. (2-25-2tc)

For Sale: One BF Avery Tractor, $275.00. Also one New Holland Husker Corn Sheller, $250.00. One No. 2 Oliver Combine, $150.00.
Fred Jones.
Route 1, Appomattox, Va. (1tp)

For Sale: Heavy Duty Rip Saw, with tilting table. Weighs about 1,200 pounds. Cheap. — Malcolm Booker Phone WE 2-6186, Gladstone, Va. (1tp)

SHERIFF'S SALE

FEBRUARY 29th, 1960 2:00 P. M.

Front of Courthouse
Appomattox, Va.

By virtue of an execution, fieri facias, or other proper court order, I will offer for sale to the highest bidder at the above mentioned place, the following described vehicle.

1. — 1956 Chevrolet Truck EW-6000, Motor Number 6B56B007147, the Property of Lewis D. England, Appomattox, Va.

David T. Robertson, Sheriff
Appomattox County, Virginia (1tc)

BUSINESS SERVICE

THREE WAYS TO MAKE YOUR MONEY GO FARTHER:

If you are sick, get a good doctor. It's cheaper and we don't want to lose you.
If you are in trouble, get a good lawyer. It's cheaper and we would like to keep you around.
If you are in need of a water system, call Falwell.
It's cheaper, and we can give you up to 3 years with small monthly payments.

FALWELL WELL CORP.
P. O. Box 987
Lynchburg, Va.
VI 6-2739 (2-25-tfc)

SPECIAL NOTICE:
Federal and State Income Tax Returns prepared for filing. Individual, Business, and Farming. After 1:00 P. M. Daily, at Parkway Motel Office.
E. Carroll Smith.
Phone 2279, Appomattox, Virginia. (1-28-tfc)

CERAMIC TILE: Floor Sanding, Carpet and Linoleum.
THE FLOOR SHOP
119 N. Main, Farmville, or Phone Western Auto. Our Representative will be in Appomattox on Wednesdays each week. (2-18-tfc)

DODGE
PLYMOUTH
TRIUMPH
SIMCA
WHITE TRUCKS
Dependable Hughes Cars
FINANCING
License 5 Dial 5-4511
John P. Hughes Motor Co. Inc.
814 Commerce St. Used Cars
Our Warehouse 13th & Commerce
Lynchburg, Va.

RANSON ELECTRIC CO.
Evergreen, Va.
WIRING
Commercial — Residential
Electric Heating
A. C. Ranson John H. Ranson
Tel.- Appomattox 4777. Tel. Pamplin CI 8-2115
Over 30 Years Experience

Subscription rate: $2.00 a year payable in advance.

BUSINESS SERVICE

NOTICE: I am now acting as Agent for Dooley's Florist in Lynchburg and can take care of your orders locally and out of town. Arrangements — Funeral designs — potted plants — corsages — weddings, etc. Will thank you to call 2471. —Mrs. Larry Young. (4-16-tfc)

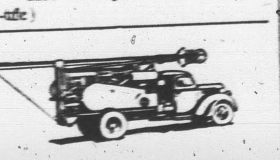

NO WATER — NO PAY
MOORE WELL BORING
AND DRILLING CO.

Septic Tanks Installed
Nothing Down — 3 Years To Pay
We do not use plastic casing, as we cannot drive it and find that it will break and burst when we drive it.
We are still using galvanized casing.
Henry Chenault: Appomattox 2048. Or Call: EDgewood 2-4821. Box 97, Rustburg, Va. — Doyle Moore.

BALDWIN & OVERSTREET
Plumbing - Heating - Septic Tanks
Wells Bored and Drilled
Complete Bathrooms Built and Tiled
Nothing Down - Years To Pay
DIAL VI 5-3122
P. O. Box 2024
Lynchburg, Virginia (12-17-6mos)

SPECIAL NOTICE

SEE THE BEST INDIAN READER

Madam Lane

If unhappy, discouraged, a failure in business or love, this message is for you. Come today. Readings: Special $1.00 with This Adv. Guarantees to read your entire life, past, present and future. Reading - Clients, white and colored. Lucky Days — Lucky Hands. Located 1½ miles west of Farmville, Va., on Highway 460, next to Farmville Motel. Special Reading, hours daily and Sunday, 9 A. M. to 11 P. M. (2-4-8tp)

SPECIAL NOT[ICE]

Notice: Dog Owners in Pamplin are requested to have dogs tied or penned during the period February 29, to March 6. Any unlicensed or stray dogs will be confiscated by Game Warden.
—Pamplin Town (2-18-2tc)

NOTICE
TO WHOM IT MAY CONCERN:
Notice is hereby given as required by Sec. 33-47 of the Code of Virginia, that a representative of the Department of Highways in charge of the secondary system of roads in Appomattox County will meet with the Board of Supervisors at its regular meeting on March 16th, 1960, to-wit: March 16th, 1960, 9:00 a. m., in the Court House, to discuss and advise with the undersigned Board and Citizens, plans and proposals for the maintenance and improvement, including construction and re-construction of roads in the Secondary System of Appomattox County.
Board of Supervisors
of Appomattox County
F. L. Murphy,
Attest: C. W. Smith, Cl[erk] (218-2tc)

YOUR FURNITURE
Taken Care Of A[t]
THE
BEST FURNITURE
LIVING ROOM
DINING ROOM
BED ROOM
Route 460
One Mile East of Appo[mattox]
Phone 4165

NOTICE:
WINTER DISCOUNT: No[w is the] time to plan and build. Contact C. J. Slayton, Rt. [...] ville, Va., EXport 2-5267 [...] SENTATIVE, for Brandon [...] Corp. of Richmond, Va. (2-25-tfc)

OTHER CLASSIFIED ON LOCAL PAG[E]

SPECIAL NO[TICE]
Deadline for copy for [Classi]fied Page, is 12:00 noon Wednesday. PLEASE [have] Copy in by that time. (9-17-tf)

Livestock & Farm Machinery AUCTION

At Craiglands Farm, Forest, Va.
(NEAR LYNCHBURG, VIRGINIA)

SAT. MARCH 5, 1960, 10 A. M.

8 Registered Angus cows, 1 bull, 2 saddles horses, miscellaneous saddles and riding equipment; and the following machinery: ALL NEARLY NEW, IN TOP CONDITION —Allis-Chalmers DO6 Crawler with Bulldozer; 1 Ferguson Tractor No. 35; 1 Massey-Harris No. 81; many attachments for above Tractors; 1 Peerless Grain Roller; 1 Hay Conditioner; 1 New Holland 77 Baler (nearly new); 1 Hauser posthole digger; 1 McCormick-Deering Lime Spreader; 1 Ferguson Tiller; 1 Ferguson disc plow; 1 Ferguson side delivery rake; 1 John Deere Chopper with Corn and Grass heads, blowers & pipes; 1 snow-crop Bale Loader; 1 Ferguson crane; 1 Ferguson Mower; 1 Lawn roller; 1 Brillion Grass Seeder; 1 small lime spreader; 1 Table saw; 2 farm wagons; 1 dump trailer; 1 Ferguson buzz saw; 1 John Deere Bean Power Sprayer; 1 2-Barrel Power Takeoff Sprayer; 1 Mix-O-Vator Feed Mixer on rubber tires (portable); 1 post Drill Press; 1 Hydraulic loader; 1 King Wise Conveyor; 1 John Deere Double Disc; 1 John Deere Deep Sub-Soiler; 1 250-gal. portable gas tank; 1 750-gal. portable gas tank; 2 circle buzzsaws; pulley for D-2 Caterpillar (many other attachments and equipment, complete fittings, tools for best equipped farm shop we have ever seen); extra parts and attachments too numerous to mention; complete stock oils & greases; paints; 1 Wisconsin aircooled motor; grinders; pulleys; welding outfit; 5 cattle oilers; tarpaulins; 1 McCulloch 2-man Power Saw; 3 Trucks (1958 Apache Chevrolet Pickup, 1955 Chevrolet long wheel base; 1958 Willis Jeep, specially built), all sorts of working tools. Unusual assortment of nails, bolts, etc.; Air Compressor, Electric Welder (welding mask); grindstones; extra tires, wheels; hinges; locks; 25 house doors, extra blinds; windows; shingles, 27 metal windows with screens; feed bunks; many other items too numerous to mention. SALE STARTS PROMPTLY 10:00 A. M., EST. — Lunch will be served.

CRAIGLANDS is one of the most beautiful, best-equipped livestock farms in America — 495 acres, with Jeffersonian brick manor with white pillars — one of Virginia's finest homes — unusual horse and cattle barns. ALL LIVESTOCK & EQUIPMENT SELLS AT AUCTION. FARM IS FOR SALE AT PRIVATE TREATY.

FOR COMPLETE LISTINGS & INFORMATION CONTACT:

Canning Land Corp.

SALE MGRS. & EXCLUSIVE SELLING AGENTS, BOX 1115, STAUNTON VIRGINIA PHONE TU 6-0611 & TU 6-8678.

STAR-BRAND SHOES

Over 3000 (thousand) Pairs of Shoes At Your Service, For a Variety in S[tyle] Selection; Special Construction for Particular Foot Needs; A Complete Size R[ange] and Low Prices To Fit your BUDGET.

We Verify Quality, Construction and Proper Fit To Serve You Best.

MARSHALL'S DEPARTMENT STORE
Main Street Appomattox, Va.

Historic Appomattox Gave Unity and Peace to America

TIMES - VIRGINIAN

A Growing Newspaper In A Growing Town

A LIVE WEEKLY NEWSPAPER AT HISTORIC APPOMATTOX COURT HOUSE VIRGINIA

[VOLUM]E 68 NUMBER 9 APPOMATTOX, VIRGINIA, THURSDAY MARCH 3, 1960 Subscription Rate: $2 per year

Heavy Snowfall Blankets Most of State

The heaviest snowfall in several years descended on this area, beginning late yesterday, and by early this morning had reached depths up to 12 inches. Snow was falling this morning, and the area was in for another seige of fighting its way out or else staying put and waiting for a rain or thaw.

Schools were closed today, and obviously will not operate tomorrow.

Single emergency lanes were open on major highways, but all traffic was at a standstill. Those on side streets and roads were shut in, awaiting bulldozers and heavy road machinery to set up lanes of traffic. Even with chains, traffic was next to impossible this morning.

The town fire engine was equipped with chains, and an exit lane shoveled out from the fire house, but the best hope was that there be no fire alarm.

Rural mail carriers were on duty early this morning, but mail was late in arriving at the local post office, and about the only chance the carriers had was to serve patrons along primary roads, until highway forces got on with clearing more roads.

State Police Troopers were on an alert basis.

Only a handful of employees reported this morning at the big Appomattox Garment Co. They went to work, but production was at a virtual standstill. It is reported that Va. Novelty Co. was closed for the day. Many other businesses were at a stalled situation due to the heavy snowfall. Virtually all meetings were called off.

Father Darkleaf

by c. h. r.

[R]ev. Eli Layne, pastor of the [Pen]ticostal Holiness Church [of Sp]out Spring, was a pleasant [visitor la]st week. He lives at Hurt, [and im]pressed us as a splendid [man,] a devout Christian, and we [are confi]dent that he is doing a [wor]thy service in his Christ[ian ...]

[In ev]ery home there should be a [place] for holding "pin money." [Ev]ery day, the household will [need so]me spot cash to take care [of misc]ellaneous items. In our small [home we] have a delightful container [for pi]n money. It is six inches in [...] and rests upon the dresser, [and] is a "fur-lined bathtub" we [picked u]p some place as a souvenir. [Every ni]ght when I arrive home, I [empty my] pockets of available sil[ver, coin]s, and deposit them in the [fur-lin]ed bathtub." Comes in very [handy,] and we have to "raid" it so [that t]he total never builds up. At [any rate, h]owever, it is comforting to [know th]at we usually have a dollar [or so in] cool cash available for some [...]

[I hav]e always maintained there is [a pea]ceful way" one can get in [one of t]he new model low cars. [Ear]ly last week, I had to drive [a]round Old Appomattox with [a friend] from Lynchburg, a feature [re]porter there. We had to get [in and o]ut of the car some six times [and eac]h time this friend lost his [hat. It fin]ally got to be such a futile [task that] he just took off his hat [when] we stopped or started, and [held it] in his hand. A big fellow [with] a "Texas" hat has no chance [getting] in or out of low cars.

[I was sa]ddened this week to read [of the] passing of my English profes[sor of] college days. I majored in [the cours]es offered by Professor H. [...] Handy, at the University of [...]. We developed a warm [friendsh]ip, and I regret to read of [his dea]th.

[As I] sit in my "den" at home [looking] out of the window, and [I can al]most hear" the flower bulbs [calling for] sunshine and a few warm [days. It']s cold now, but it won't be [long] before Spring!

[Alwa]ys I have felt it never hurt [to] have a reputation of getting [up ear]ly in the morning. When [my nei]ghbors arise and see lights [on] "over at the Robinson's" [it's al]l right with me. My formula [is to] retire early, and arise early. [I] arise by 5:00, shave, take a [bath,] have breakfast, gather up [the m]aterial from my desk, get to [the offi]ce, go over the mail and the [news]papers, and be all set for [wo]rk production by 7:00 A. M. [By] returning home at 4:00, [I ha]ve ample time for your hob[bies, h]ome and garden chores, read[ing. Th]is pattern becomes more de[sirable] as the days get longer.

[I ha]ve always held to definitely [a] responsibility. And so, in our [househ]old, Mother Brightleaf is the [one wh]o handles the check-book. I [have n]ot written a check for many [years.]

[My] friend, Mr. J. H. Lawhorne [came] to visit our office this week. [He live]s in the Stonewall neighbor[hood a]nd well recalls the time when [Mother] Brightleaf was a teacher [there.] But, he remembers back be[yond] to the time when he did [...] work on what is now the [...] Dam, baking up water for [...] supply. His folks own[ed the]re. Later he moved to [Appom]attox County, and became [an ou]tstanding farmer. He is [...] so [...] it is hard to believe his [age ...] what he says! Come, come, [Mr. La]whorne! You are one of our [readers!]

[Fat]her L. W. Garrette had a [...] reason for remembering this [da]y, March 1. It was his birth[day, an]d it was the day he was to try [to kee]p people from parking cars [on the] railroad side of Main Street. [...] on the town police force.

[...] many had birthdays Febru[ary 29...] Mrs. Morton Ferguson was [one, a]nd so was Mrs. W. S. Bryant. [It m]eans you get to celebrate a [birthd]ay once every four years.

[The] answer to world unrest is not [...] in an outpouring of American [...], nor in the surrender of [Americ]an advantages.

Local Soldier Wins Award

Specialist Francis N. Hamilton, U. S. Army, has recently received a Citation for Commendation Ribbon with Metal Pendant, for fine duty performed as Budget Clerk, Comptroller's Office, at Fort Greely, Alaska. The honor was presented at Fort Sill, Oklahoma, and says, in part: "Specialist Hamilton has consistently devoted himself to the task of providing maximum service to the Comptroller Office and has demonstrated outstanding skill which contributed greatly to the implementation and success of the Army Comamnd Management System at Fort Greely. His tact and competence has enabled him to work directly and effectively with pensonnel senior to him in rank and grade in the pursuance of his assigned duties."

He is the son of Mr. and Mrs. E. N. Hamilton, of Appomattox. He is now stationed at Fort Sil, Oklahoma. He is a graduate of the Appomattox High School. He was active in Boy Scout work while in Alaska, being a former Scout here in Appomattox. He was also Sports Editor of the Post Newspaper in Alaska.

Senior Class To Present Play March 8, 9

The Senior Class of Appomattox High School will present on March 8 and 9, the Academy Award winning motion picture, "Gigi." Tickets may be purchased from any senior, or at the door. The show will be presented at Lee Theatre at 7:30 P. M.

RURITAN CLUB EVERGREEN

The Evergreen Ruritan Club met at the Evergreen School on Friday night, Feb. 19, with a good attendance. Reports were given from the various committees. The finance committee led in a discussion concerning fund raising projects for the club. The club was happy to have as guests two members from the Pamplin Ruritan Club, Mack Inge and Lloyd Richardson.

A delicious supper was served by the Bethany Home Demonstration Club.

—Club Reporter.

Demonstration Club Schedule

Schedule of meetings of Home Demonstration Clubs:

Monday, March 7.- Country Lane Club will meet at 7:15 P. M. in the home agent's office for a short business meeting, and then go to the Elementary School for a program. Please plan to attend the business meeting.

Thursday, March 10.- Stonewall Club will meet at 11 o'clock at the Community Center. Members will bring covered dish for lunch. Demonstration will be given by Mrs. C. M. Stratton. Federation program will be discussed by Mrs. Tom Davidson. Miss Mary Hille McCoy, District Agent, will visit the club.

FUTURE HOMEMAKERS MET ON FRIDAY

The Appomattox Chapter of Future Homemakers of America met Friday, Feb. 26, in the A. H. S. auditorium. The president, Alice Fay Thornhill, called the meeting to order. Carole Gilbert gave the devotions. Mrs. Celia Beamer talked to the F. H. A. on Good Management of Time, Energy and Money in the home. Pat Thomas has been elected from the chapter to be a candidate for office in the Appomattox-Campbell County Federation.

The chapter's secretary and chairman of the welfare committee, Catherine Richardson, was chosen as "Girl of the Month" for February. Catherine is a very active member.

Two Fire Alarms Sunday

Appomattox volunteer firemen were called out twice Sunday in responce to alarms from grass fires in town. Both were quickly brought under control.

News Report Of Town Mayor

To the Citizens of
The Town of Appomattox:

A new parking ordinance was passed by the Town Council at the February meeting, and has been duly published in The Times-Virginian. I plead with all of you good people to study this ordinance, make sure you understand it, and cooperate with the town in carrying it out. This ordinance means that all parking will be eliminated on the south side of Main Street on the property adjacent the N&W Depot, except for the open lot opposite the Farmers National Bank on the southern side, and this is limited to 15 minutes parking in the parking lanes provided. It is the feeling of your Mayor and your Council that this ordinance will allow a better flow of traffic on Main Street and at the same time provide sufficient parking space for everyone. The effective date of this ordinance was March 1st, 1960. All the Town officials ask for your continued cooperation. Should there be any questions, please feel free to call any of the Town officials.

On Friday, March 4, at 11:00 A. M., in Liberty Baptist Church, our community will observe the World Day of Prayer. I plead with all of you fine citizens to attend this seventy-fourth observance of World Day of Prayer, thereby giving us all a chance to communicate with God as a body of united and consecrated citizens.

Once again, I would like to ask everyone to check all flues, stoves and furnaces to detect and eliminate any fire hazard that may exist. During this cold and inclement weather it is very easy for stoves and furnaces to become overheated. We owe this obligation to our most efficient Volunteer Firemen. Let's give the mour full cooperation.

Your counsel and advice on all public matters is welcomed at all times.

Sincerely,
C. T. Moses, Jr.,
Mayor, Town of Appomattox.

BRUSH BURNING LAW NOW IN EFFECT

The Virginia Division of Forestry announced Tuesday that the 4:00 P. M. burning law became effective on March 1, and will continue through May 15. The law, designed to lessen the chance of fire escaping during a hazardous season, requires that no burning is lawful except between the hours of 4:00 P. M. and midnight, if the fire is located in or within 300 feet of woodland, brushland or grassland.

Forest wardens were quick to caution that the law applies to all open fires including brush and trash fires, picnic and warming fires, as well as fires built in open containers where there is any chance that sparks can escape. Too many fires, say foresters, are escaping from open mesh wire baskets. These are dangerous burning containers and are considered unlawful if any fire is started in them before 4:00 P. M.

In reminding the public of the burning law, forestry officials urge that all fires be completely extinguished before leaving them. It is also unlawful to leave any fire untended.

Girl Scout Anniversary

This month Girl Scouting in the United States is forty-years old and the event is being celebrated by Girl Scouts all over the nation. Sunday, March 6, through Saturday, March 12 is Girl Scout Week: a time to honor every council, every troop, every leader, and every adult member.

Appomattox is in the Central Virginia Council of Girl Scouts, and is proudly participating with two Brownie Troops and two Intermediate Troops. Heading these troops are four leaders, six asisstant leaders and 12 troop committee members. These adults are actively contributing to the purpose of Scouting: that of helping develop as happy, resourceful, and willing citizens.

Hungary halts farm collectivization drive.

New Cub Troop Formed Here

A new Cub Scout Troop has been organized in Appomattox, and was presented its charter Friday night at the local elementary school. The charter was presented by Mr. Quick, of the Piedmont Scout Area Council. James Cobb is the Scoutmaster and Mrs. John S. Moore and Mrs. Charles Hill are Den Mothers. There were nine charter members of the Den. Meetings are held in the Scout Room at the school each Thursday at 3:15. The Den had a bowling match Saturday afternoon, with John Redding and Tommy Elliott as winners.

Elementary School Cafeteria Menu

March 7: Corned beef hash on toasted bun, baked potato, green peas, choice cherry roll or apple sauce, 1-2 pt. milk.

March 8: Cream of tomato soup with crackers, open face sandwich, with melted cheese, potato chips, peach short cake, 1-2 pt. milk.

March 9: Chili con carne, mixed greens, hot buttered rice with sugar, hot corn bread, ice cream, 1-2 pt. milk.

March 10: Hot dog in roll with dressing, cole slaw, black-eyed peas, fruit jello, 1-2 pt. milk.

March 11: Meat loaf, string beans, boiled potatoes, hot yeast bread, with butter, grape fruit sections with sugar, 1-2 pt. milk.

BOWLING LEAGUE

Team	W	L
Fire Company	12	3
Garment Co.	9	3
Transco	9	6
Young Farmers	8	7
Cambusters	6	6
General Electric	7	8
State Police	5	10
Jaycees	2	13

High team: Fire Co., 1641.
High game: D. Bass, 142.
High set: J. Woody, 368.

CLUB SPEAKER

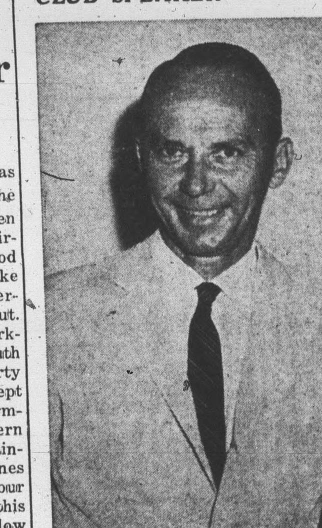

. . . . Lt. Col. John C. Steck

The Appomattox Woman's Club will meet Monday evening, March 7, at 8:00 o'clock, at the Elementary School.

Lt. Col. John C. Steck, of Farmville, will review the book, "Masters of Deceit," by J. Edgar Hoover. This is a book in which all Americans should be vitally interested, as it deals with Communism in the United States. This meeting is open to the public and the Education Department of the club urges that everyone take advantage of this opportunity. A short business meeting for members of the club will preceed the book review at 7:30 P. M., in the Elementary School Library.

Mr. Steck is a graduate of Gettysburg College and was a teacher before World War II. Since his distinguished military career, he has resided in Farmville, and since 1948 has been Managing Editor of The Farmville Herald. He is a member of the Prince Edward County Board of Supervisors.

RED CROSS RUND DRIVE NOW UNDER WAY

March 1 marked the beginning of the 1960 campaign for funds for the American Red Cross in Appomattox County. According to William A. Hunter, Chapter Chairman, the 1960 fund goal for Appomattox Chapter is $2250.00, of which $1-227.00, or approximately 55% is needed to meet the requirements of the local chapter, and the balance will be remitted to the National Chapter.

For the past several years, the Appomattox Chapter has fallen far short of its goal, and it has been necessary to have supplementary drives and also to borrow money to carry out the important Red Cross program in the county.

The importance of keeping the Red Cross Blood Program, and the Home Service and Disaster Relief programs active is well known, and it is hoped that there will be a generous response, remembering that "good things do happen when you give."

IN BOWLING MATCH

Bill Woody and Wallace Haley, of Appomattox are scheduled to participate in a bowling match over TV, in Lynchburg Saturday night at 8:30.

A. H. S. VARIETY SHOW

The Monogram Club of the Appomattox High School is sponsoring a Variety Show on Friday night, March 11, at 8:00 o'clock, in the A. H. S. auditorium. During the show, "Miss A. H. S." will be crowned.

Menu For Spout Spring School Cafeteria

March 7: Green peas, creamed potatoes, sausage, sliced bread, cake, 1-2 pt. milk.

March 8: Pinto beans, baked apples, hamburger, corn bread, cookie, 1-2 pt. milk.

March 9: Hot dogs, slaw, french fried potatoes, bread, fruit jello, 1-2 pt. milk.

March 10: String beans, candied sweet potatoes, turkey, bread, mixed fruit, 1-2 pt. milk.

March 11: Vegetable soup, crackers, cheese sandwich, cookies, 1-2 pt. milk.

ASKED TO CLEAR SNOW AROUND MAIL BOXES

From all weather reports, winter will linger for a while yet. The R. F. D. mail carriers from the local post office had it pretty rough serving their routes during the recent snows. They did, with a few exceptions, serve their entire routes by working long hours and having the co-operation of patrons who willingly cleared snow from around the mail boxes.

It is not generally known, but the postal rules and regulations do not require a carrier to serve a box unless he can do so from his car. They have not always adhered to this rule because of their desire to expedite the mail.

It will be to the advantage of the patron and the carrier if each patron will clear the snow from around the box as soon as possible after a snow storm. This will make it much easier for the carrier and will assure the patron of receiving his mail daily, along with the self satisfaction that he has done his duty. "The mail must go!"

Social Security Discussion Held

Mr. O'Hare, Socal Security Field Representative, will meet with Pamplin farmers in the Pamplin school on March 10, at 7:30 P. M. Topic for discussion at this meeting will be "Social Security For The Farmer." This will be the second meeting on social security for farmers in the Pamplin area.

These group meetings are currently being held every Thursday night in the Pamplin school. They are co-sponsored by the Pamplin Ruritan Club and the County Department of Vocational Agriculture, Appomattox High School.

LOCAL GIRL RECEIVES HONOR

Miss Nancy Martin, the daughter of Mr. and Mrs. Charles S. Martin, was one of fifteen juniors and seniors at Longwood College, who were invited to join Pi Gamma Mu. This is a national social science honor society for students who have done outstanding work and have shown a particular interest in the social sciences.

REPORT ASKED ON POLIO FUND

Notice: Anyone having any money for the March of Dimes Fund, please get in touch with Mr. Earl Agee, Fund Treasurer, at once, so that the annual report may be completed.